



Single Family



2452 SQFT



4 Beds



3/1 Baths



2 Car

PROPERTY DETAILS

Only 1 owner of this spacious split level home on private 1/3 acre lot in Applewood Mesa offers stunning mountain views and an open design with tons of living space on every level to make this home the perfect space for both remote work and entertaining family and friends. Home's unique open floor plan with rare all 4 bedrooms on one floor. Main level features a large Great Room with cathedral ceilings and exposed wood beams. Dining area off kitchen opens up to the expansive backyard and brick patio. Upper level with original wood floors has a large master suite with private bath and separate dressing area. Lower level with family room and gas fireplace has a half bath and attached laundry area. Other features of this home include: attached two car garage, on quiet cul-de-sac, and LOCATION! Just a short walk to parks, minutes from shopping and historic downtown Golden, and easy access to mountains and downtown Denver. Priced for you to make this home meet your specific taste.



Jennifer Lee

303-456-5227

navigatingcolorado@gmail.com

<https://jenniferguidescolorado.kw.com/>



Scan code
for more
property
details



2895 Heather Road, Golden, CO 80401 – Main Level

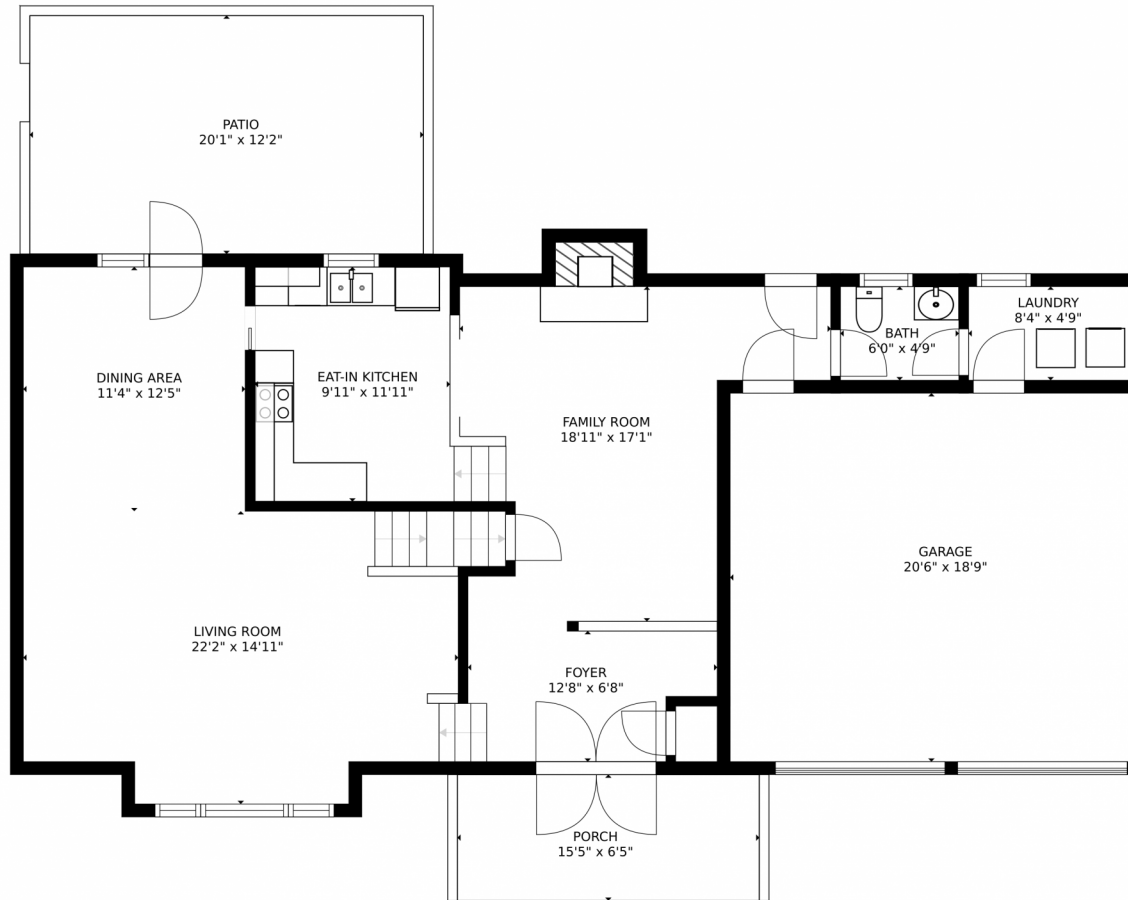

SIZES AND DIMENSIONS ARE APPROXIMATE, ACTUAL MAY VARY.

Disclaimer: Sizes and Dimensions are Approximate, Actual May Vary.



Jennifer Lee
303-456-5227
navigatingcolorado@gmail.com
<https://jenniferguidescolorado.kw.com/>



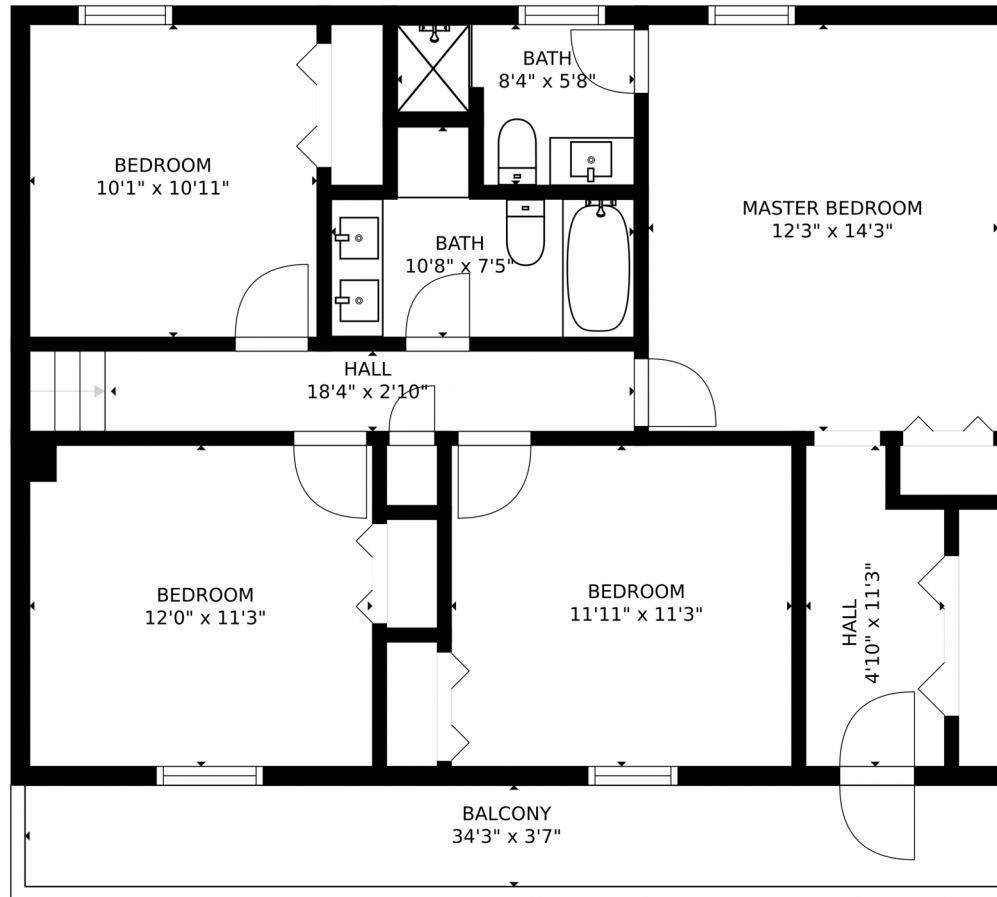

SIZES AND DIMENSIONS ARE APPROXIMATE, ACTUAL MAY VARY.

Disclaimer: Sizes and Dimensions are Approximate, Actual May Vary.



Jennifer Lee

303-456-5227

navigatingcolorado@gmail.com

<https://jenniferguidescolorado.kw.com/>



Scan code
for more
property
details



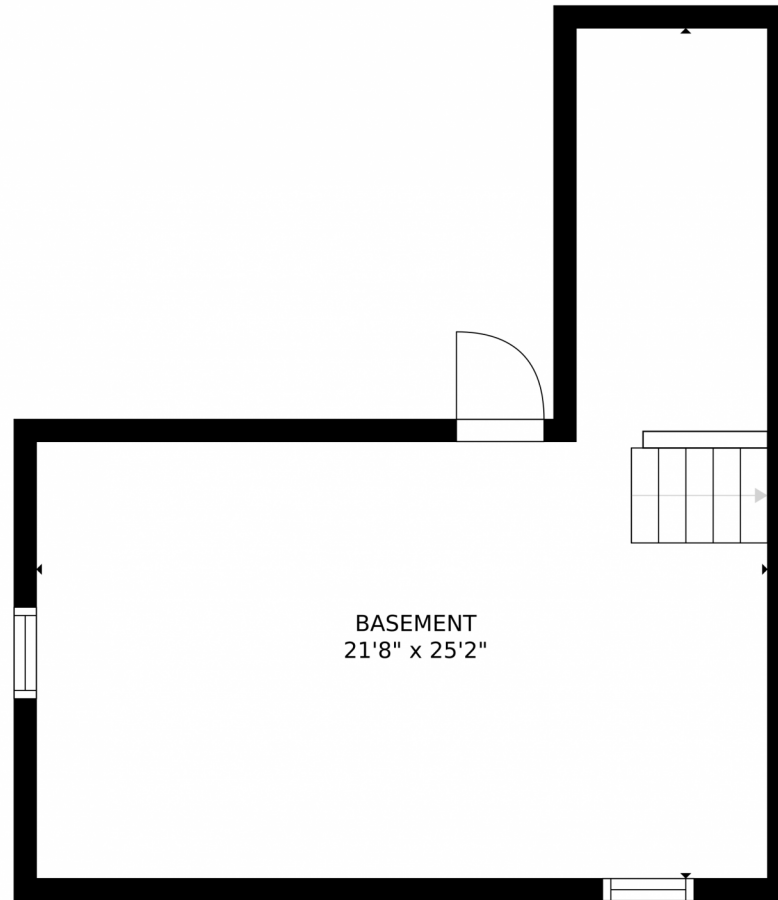

SIZES AND DIMENSIONS ARE APPROXIMATE, ACTUAL MAY VARY.

Disclaimer: Sizes and Dimensions are Approximate, Actual May Vary.



Jennifer Lee
303-456-5227
navigatingcolorado@gmail.com
<https://jenniferguidescolorado.kw.com/>



2895 Heather Road, Golden, CO 80401 – All Floors



SIZES AND DIMENSIONS ARE APPROXIMATE, ACTUAL MAY VARY.

Disclaimer: Sizes and Dimensions are Approximate, Actual May Vary.



Jennifer Lee
303-456-5227
navigatingcolorado@gmail.com
<https://jenniferguidescolorado.kw.com/>



Scan code
for more
property
details