



160 Southwest Sarasota Avenue  
Port St. Lucie, FL 34953

MLS  
# A11238208

Fully Operational Adult Living Facility located or Port St. Lucie \$1,150,000.00



 Single Family  3920 SQFT



**Thomas Tolbert**  
754-213-2496  
ttolbert4@hotmail.com



**Norma Gonzalez**  
561-672-9636  
normagonzalezrealtor@gmail.com



Scan code  
for more  
property  
details



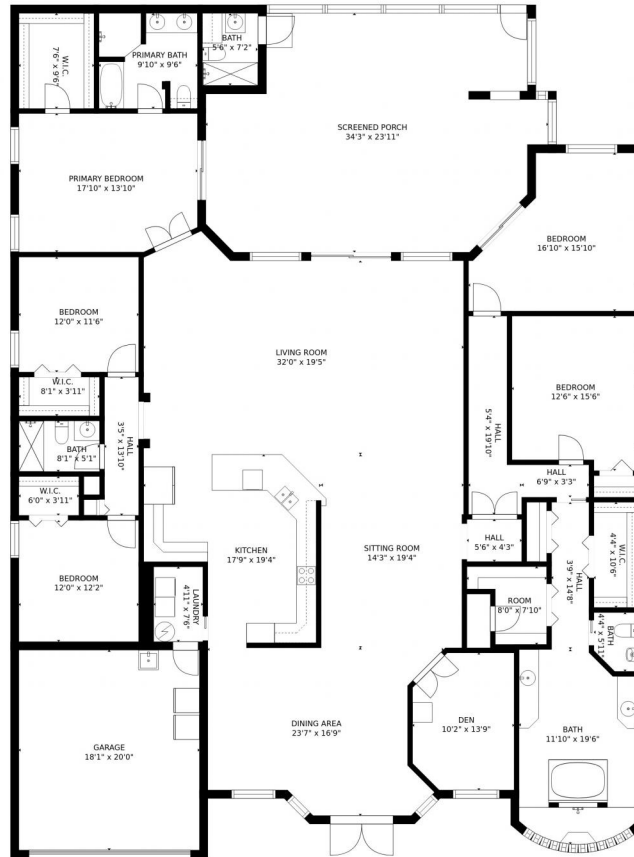

Estimated areas  
GLA FLOOR 1: 3967 sq. ft, excluded 1109 sq. ft  
Total GLA 3967 sq. ft, total scanned area 5076 sq. ft

SIZES AND DIMENSIONS ARE APPROXIMATE, ACTUAL MAY VARY.



Disclaimer: Sizes and Dimensions are Approximate, Actual May Vary.



**Thomas Tolbert**  
754-213-2496  
ttolbert4@hotmail.com



**Norma Gonzalez**  
561-672-9636  
normagonzalezrealtor@gmail.com

