



Single Family



2500 SQFT

Rosa Guevarez  
754-244-1974  
wiserosarealty@gmail.com



Scan code  
for more  
property  
details

# 15505 Orchard Drive, Westlake, FL 33470 – Main Floor

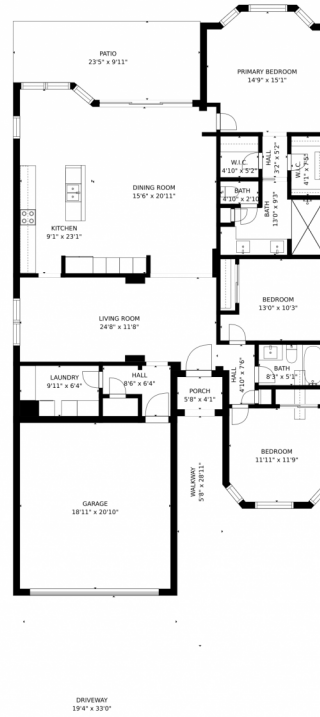

GROSS INTERNAL AREA  
FLOOR 1: 2494 sq. ft. EXCLUDED AREAS:  
GARAGE: 394 sq. ft. PATIO: 213 sq. ft.  
PORCH: 23 sq. ft.  
TOTAL: 2494 sq. ft.  
SIZES AND DIMENSIONS ARE APPROXIMATE, ACTUAL MAY VARY.



Disclaimer: Sizes and Dimensions are Approximate, Actual May Vary.

Rosa Guevarez  
754-244-1974  
wiserosarealty@gmail.com

