

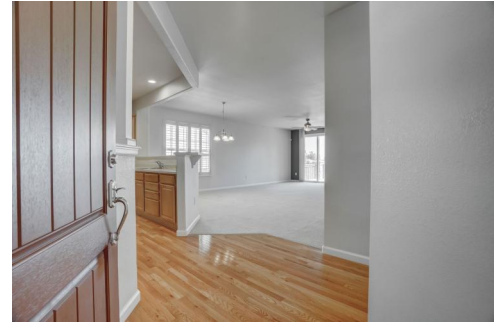

16688 Eolus Way
 Broomfield, CO 80023
COMMUNITY: Anthem Ranch



 Single Family  1670 SQFT  2 Beds  2 Baths  2 Car

PROPERTY DETAILS

Welcome to this beautiful property located in the desirable community of Anthem Ranch. This single-family home offers 2 bedrooms, 2 full bathrooms, and spans 1670 square feet. With a well-maintained front lawn, a spacious interior, and a backyard featuring a wooden deck and water view, this property has everything you need for comfortable living. Located in the Anthem Ranch community, residents have access to parks, walking trails, and community events. Don't miss out on this incredible opportunity to make this house your home.



Paul D. Andrews
 720-270-1306
 andrews.realtor@gmail.com
<https://www.greaterdenverhomesite.com/paul-andrews/>

